

“Our Lady of Sorrows at Cedar Grove Cemetery”



MILNE MEMO



Milne Construction Co.

WINTER 2007/08

COMPLETED PROJECTS

Cedar Grove Cemetery

Our Lady of Sorrows at Cedar Grove Cemetery
Mary, Queen of Angels Mausoleum &
Mary, Queen of All Saints Mausoleum
Notre Dame, Indiana

Owner:
University of Notre Dame
David A. Harr, Assistant V.P. for Auxiliary Services;
Mike S. Daly, AIA, Sr. Project Manager/Architect

Milne Construction Team:
Allan Knowlton, Lily Kribs, Sydney Nguyen

Architect:
Thomas Gordon-Smith, Design Architect;
George Lukaszewicz, Technical Architect;
Clinton Pearson, Consulting Architect

Casket Spaces: 144
Niches: 1296



Paradise Memorial Gardens

Sunset Mausoleum
Scottsdale, Arizona, USA

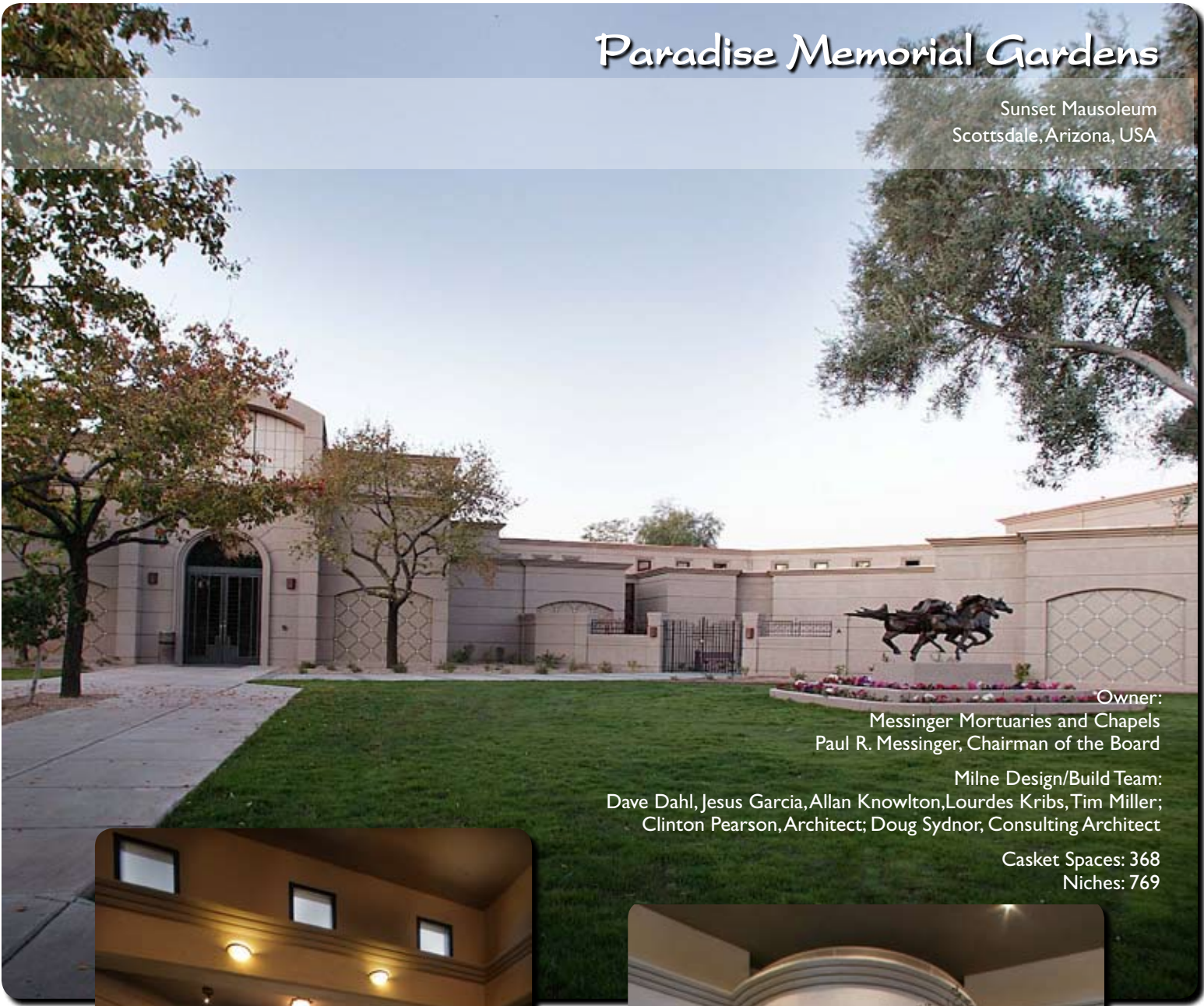

Owner:
Messinger Mortuaries and Chapels
Paul R. Messinger, Chairman of the Board

Milne Design/Build Team:
Dave Dahl, Jesus Garcia, Allan Knowlton, Lourdes Kribs, Tim Miller;
Clinton Pearson, Architect; Doug Sydnor, Consulting Architect

Casket Spaces: 368
Niches: 769



COMPLETED PROJECTS

Holy Cross Cemetery

Holy Family Mausoleum
Addition to Existing Mausoleum
Thornhill, Ontario, Canada

Owner:
Catholic Cemeteries Archdiocese of Toronto
Larry Martin, Manager Facility Development

Milne Construction Team:
Dan Dame, Jake Fouts, Sydney Nguyen

Architect:
Martin Fernetto, Architect

Casket Spaces: 2566

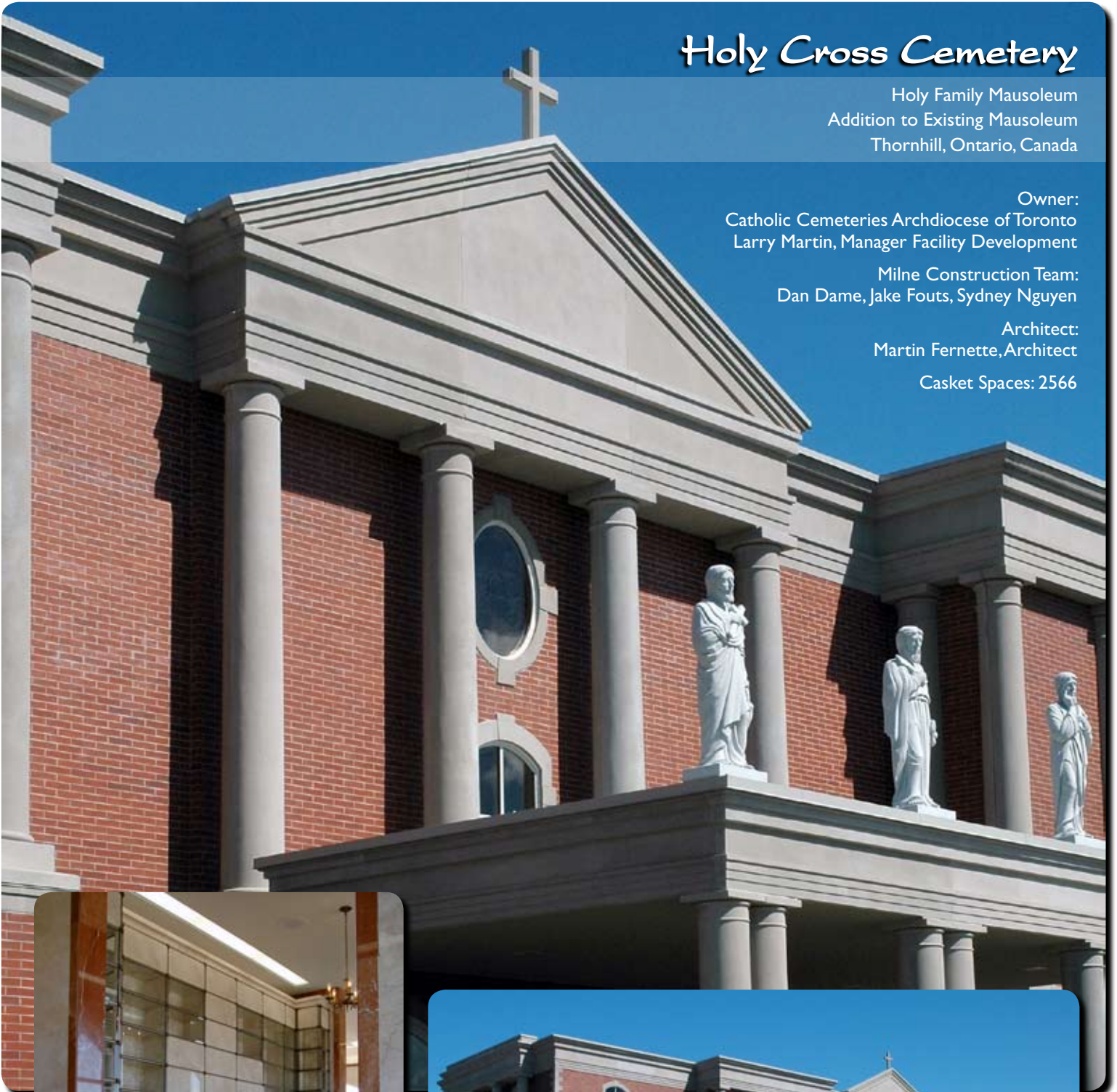

COMPLETED PROJECTS

Karrakatta Cemetery

Karrakatta Mausoleum Phase IV
Claremont, Western Australia, Australia

Owner:
Metropolitan Cemeteries Board
Peter MacLean, Chief Executive Officer
Peter Deague, Technical Services Manager
Rod Walker, Asset Management Officer

Gillard/Milne Construction Team:
Jake Fouts, Richard Gillard, Ken Lawson

Architect:
Walter Hunter Penny Watson Architects

Casket Spaces: 620
Niches: 104

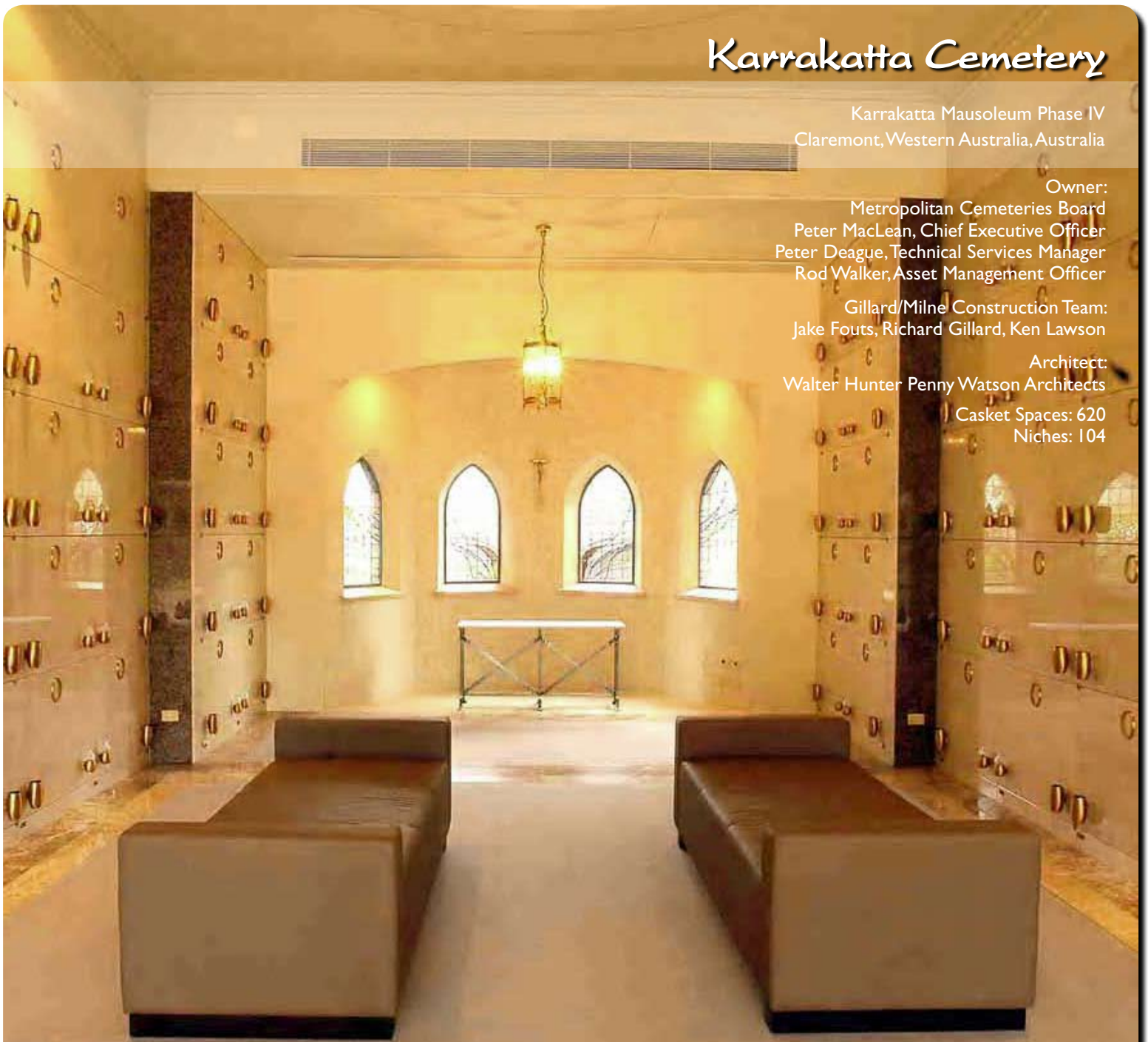

COMPLETED PROJECTS

Fawkner Crematorium & Memorial Park

Chapel of the Archangel Gabriel
Fawkner, Victoria, Australia



Owner:
The Trustees of the Fawkner Crematorium and Memorial Park
Bruno D'Aprano, Director Works & Services

Miller/Milne Construction Team:
Linton Dunk, Jake Fouts, Ian Miller, Rajah Selliah, Mohamed Sowe

Architect:
Harmer Architecture Pty. Ltd.

Casket spaces: 2,286



Diamond Head Columbarium Addition

Diamond Head Memorial Park
Honolulu, Hawaii, USA

Owner:
Eldon Ching, Vice-President

Milne Design/Build Team:
Dave Dahl, Larry Holley,
Christian Loring;
Clinton Pearson, Architect

Niches: 730

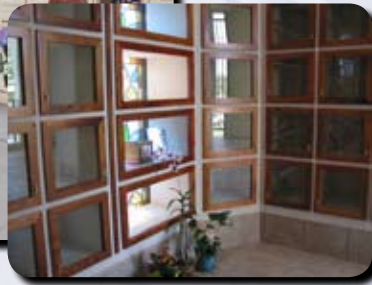

Nuuanu Memorial Park Columbaria

Honolulu, Hawaii

Owner:
Nuuanu Memorial Park
Alice Hahn, General Manager

Milne Design/Build Team:
Larry Holley, Christian Loring, Tim Miller,
Sydney Nguyen;
Clinton Pearson, Architect

Niches: 359



Oahu Cemetery

Addition to Existing Mausoleum
Honolulu, Hawaii, USA

Owner:
Oahu Cemetery Association;
Harold J. Lewis, Superintendent

Milne Design/Build Team:
David Dahl, Larry Holley,
Christian Loring;
Clinton Pearson, Architect

Casket Spaces: 24
Niches: 192

COMPLETED PROJECTS

Ahavai Shalom Cemetery

Addition to Existing Mausoleum
Portland, Oregon, USA

Owner:
Congregation Neveh Shalom
Fred Rothstein, Executive Director

Milne Design/Build Team:
David Dahl; Clinton Pearson, Architect
Stewart Straus, Architect

Casket Spaces: 147



Arlington Memorial Gardens

Garden Mausoleum Phase V
Cincinnati, Ohio, USA

Owner:
Arlington Memorial Gardens
Daniel G. Applegate, President

Milne Design/Build Team:
Dan Dame, Jesus Garcia, Allan Knowlton,
Lourdes Kribs, Ken Lawson;
Clinton Pearson, Architect;
George Lukaszewicz, Architect PC, Consultant

Casket Spaces: 518

Mountain Cemetery

Mausoleum No. 11
Sonoma, California, USA

Owner:
The City of Sonoma; Michael Fuson, City Manager

Milne Construction Team:
Larry Holley, Christian Loring, Sydney Nguyen

Architect:
Remo N. Patri, Architect

Casket Spaces: 84



PROJECTS UNDER CONSTRUCTION

Cypress Hills Cemetery

Melrose Memorial Garden
Brooklyn, New York, USA

Owner:
Cypress Hills Cemetery
John Desmond, CEO/President/General Manager
Mario Gil, Vice President

Milne Design/Build Team:
Jesus Garcia, Lily Kribs, Rajah Selliah, Tim Miller;
Clinton Pearson, Architect
George Lukaszewicz, Architect

Casket Spaces: 1246



Karrakatta Cemetery

Karrakatta Mausoleum Phase V
Claremont, Western Australia, Australia

Owner:
Metropolitan Cemeteries Board
Peter MacLean, Chief Executive Officer
Peter Deague, Technical Services Manager
Rod Walker, Asset Management Officer

Milne Construction Team:
Ken Lawson, Sydney Nguyen

Architect:
Walter Hunter Penny Watson Architects

Casket Spaces: 208



Queen's Park Cemetery

Queen's Park Mausoleum
Calgary, Alberta, Canada

Owner:
City of Calgary
Joe Blunden, Cemeteries Supervisor

Milne Design/Build Team:
Allan Knowlton, Sydney Nguyen;
Clinton Pearson and Stewart Straus, Design Architects
Neil Cooper, Technical Architect

Casket Spaces: 1271
Niches: 516



Hollywood Forever Cemetery

Garden Court Mausoleum and Beth Olam Mausoleum Addition
Hollywood, California, USA

Owner:
Hollywood Forever Cemetery
Yogu Kanthiah, Chief Financial Officer

Milne Design/Build Team:
David Dahl, Sydney Nguyen;
Clinton Pearson and Stewart Straus, Design Architects

Casket Spaces: 5,218



UNITED WAY / SHARE LIFE

The Milne Company continues its long-standing tradition of encouraging employees to contribute to United Way and/or Share Life in the communities where we work by matching all employee contributions dollar-for-dollar. This program has, over the years, provided a vehicle by which employees can help those in their communities less fortunate than themselves and also provided a means by which employees can develop the habit of charitable giving. For those employees who give the “Suggested Gift” amount, based on their earnings, the Company also matches up to \$300 of contributions to any tax-exempt charity of the employee’s choice.

RETIREMENT PLAN

The Company is a member of the “Northwest Associated General Contractors Chapters 401(k) Profit Sharing Plan”. This plan offers a defined contribution plan, which receives the Company’s contribution, and a 401(k) plan for employee contribution via payroll deduction.

THE PRESIDENT'S THOUGHTS

On September 25, 2007 Lucy and I became Grandparents, a new life experience.

Grandparents know the wonderful experience of seeing your child start a family. You realize how quickly time has passed as you recall that not so long ago your child was a baby in your own arms: someone to love, nurture, and encourage in their growth.

Grandparents have a responsibility to their Grandchildren not as parents but as the role of Grandparents, which is very different; a role that requires commitment yet an understanding not to interfere.

These roles also hold true in the workplace. As employers we have a responsibility to our staff which includes maintaining a safe workplace, while nurturing, encouraging and allowing growth.

Our managers encourage Milne employees to grow in their roles and responsibilities.

One way this is accomplished is through Milne's education policy. The Milne Co encourages continued education with a specific policy to reimburse for classes taken. By taking advantage of this policy, employees are able to grow in their job capabilities, thus proving beneficial for both the employee and company.

Another way Milne supports its employees is that our on site supervisors are encouraged to train other supervisors. If an on site supervisor trains another Milne employee to become a supervisor, the supervisor that provided the training is eligible for a \$5,000.00 annual bonus as long as both run profitable projects. This practice creates a sense of accomplishment for both employees while honing leadership skills which are an important goal of Milne Co.

The Milne Co sees to it that employees share in the profitability of the Milne Co. This encompasses bonuses related to the field as well as office staff.

Milne is also committed to assisting employees with retirement savings which has been a policy since 1966.

We at Milne are very proud of our staff. They are committed to providing quality in all aspects of their work.

I would like to take this opportunity to thank all Milne Employees for their efforts in helping the Milne Co achieve its goals.

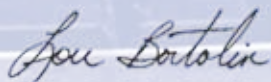

Alex Bertolin

MILNE

Contact Us...

Milne Construction Co.

PO Box 2740
Portland, OR 97208 USA

Phone 503-222-9836
Fax 503-222-4150

Toll-free from USA & Canada 1-800-547-4909
Toll-free fax from USA & Canada 1-888-477-4909

J.C. Milne Construction Co. (Canada) Inc.

178 Main Street
Unionville, ON L3R 2G9 Canada

Phone 905-201-5918
Fax 905-201-7616

Milne Construction Australia Pty. Ltd.

PO Box 2740
Portland, OR 97208 USA

Toll-free phone from Australia 1-800-121-310

Visit us on the web

<http://www.milneconstruction.com>

Or contact us by email

milnememo@milneconstruction.com

MILNE MEMO WINTER 2007/08



MILNE CONSTRUCTION CO.
PO Box 2740
Portland, Oregon 97208

MILNE CONSTRUCTION CO –
A Tradition of Quality Since 1953

PRSR1 STD
U.S. POSTAGE
PAID
PORTLAND, OR
PERMIT NO. 2294